

Name of the court(s) before which the appeal(s) / application (s) for revision *(No case hence) N.A*

Filed *N.A*

Whether the said appeal(s) / application (s) for revision has/have been disposed of or is/are pending *N.A*

If the said appeal(s)/application(s) for revision has/have been disposed of *N.A*

a Date(s) of disposal *N.A*

b Nature of order(s) passed *N.A*

Place *New Delhi*  
Date *15-11-2013*

*Norblaly*  
Signature of Candidate

PART IV

*(To be filled by the Returning Officer)*

Serial No. of nomination paper *37* This nomination was

delivered to me at my office at *before 3:00 PM* on *16/11/2013* (date) by the

candidate/proposer.  
Date *16/11/13* Returning Officer *[Signature]*

*\*Score out the word not applicable.*

PART V

*Decision of Returning Officer Accepting or Rejecting the Nomination Paper*

I have examined this nomination paper in accordance with section 36 of the Representation of the People Act, 1951 and decide as follows:

.....  
.....  
.....  
.....

Date .....

Returning Officer

Perforation) .....



सत्यमेव जयते

## INDIA NON JUDICIAL

Government of National Capital Territory of Delhi

### e-Stamp

Certificate No. : IN-DL87975988800947L  
Certificate Issued Date : 15-Nov-2013 11:07 PM  
Account Reference : IMPACC (IV)/ dl893003/ DELHI/ DL-DLH  
Unique Doc. Reference : SUBIN-DL89300373929897269450L  
Purchased by : S M NOORULLAH  
Description of Document : Article 4 Affidavit  
Property Description : NA  
Consideration Price (Rs.) : 0  
(Zero)  
First Party : S M NOORULLAH  
Second Party : NA  
Stamp Duty Paid By : S M NOORULLAH  
Stamp Duty Amount(Rs.) : 10  
(Ten only)

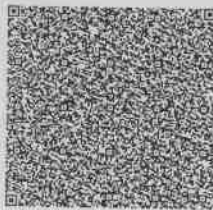

.....Please write or type below this line.....

### Form 26 (See Rule 4 A)

Affidavit to be filed by the candidate alongwith nomination paper before the returning officer for Election to 54, Okhla Assembly Constituency (name of the House) from Assembly Constituency (name of the Constituency).

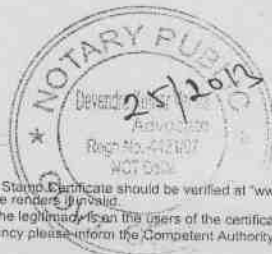

Noorullah

#### Statutory Alert:

1. The authenticity of this Stamp Certificate should be verified at "www.shcilestamp.com". Any discrepancy in the details on this Certificate and as available on the website renders it invalid.
2. The onus of checking the legitimacy is on the Users of the certificate.
3. In case of any discrepancy please inform the Competent Authority.

**PART 'A'**

I, S.M. Noorullah S/o. Mr. S.M Ziaullah, Age 43 Years, resident of H-19/5, 2<sup>nd</sup> Floor, Momin Street, Batla House, New Delhi-110025 (mention full postal address) a candidate at the above election, do hereby solemnly affirm and state on oath as under: -

1. I am a candidate set up by **Rashtriya Ulama Council** (name of the political party)/am contesting as an independent candidate.
2. My name is enrolled in 54, Okhla Assembly Constituency , Delhi (Name of the constituency and the State) at Serial No.375 in Part No.47.
3. My contact telephone number(s) is/are 9810124977 and my email id (if any) is syed\_hitech0786@yahoo.co.in

4. Detail of PAN and status of filing on Income tax return:

S.N o.	Name	Permanent Account Number (PAN)	The financial year for which the last income tax return has been filed	Total income shown in income tax return (in rupees)
1.	Self	ADGPN6237K	NIL	NIL
2.	Spouse	NIL	Nil	Nil
3.	Dependent 1	Nil	Nil	Nil
4.	Dependent 2	Nil	NIL	NIL
5.	Dependent 3	Nil	NIL	NIL



5. I am /am not accused of any offence (s) punishable with imprisonment for two years or more in a pending case(s) in which a charge(s) has/have been framed by the court(s) of competent Jurisdiction.

If the deponent is accused of any such offence (s) he shall furnish the following information :-

- (i) The following cases(s) is/are pending against me in which charges have been framed by the court for an offence punishable with imprisonment for two years or more :-

(a)	Case/First Information Report No./ Nos. together with complete details of concerned police station	NA
(b)	Section (s) of the concerned Act(s) and short description of the	NA

*Noorullah*

	offence(s) for which the candidate has been charged	
(c)	Name of the court, case no. and date of order taking cognizance	NA
(d)	Court (s) which framed the charge(s)	NA
(e)	Date (s) on which the charge(s) was/were framed	NA
(f)	Whether all or any of the proceedings(s) have been stayed by any court(s) of competent jurisdiction	NA

(ii) The following cases(s) is/are pending against me in which cognizance has been taken by the court [other than the cases mentioned in item (i) above :

(a)	Name of the court, case no. and date of order taking cognizance	NA
(b)	The details of case, where the court has taken cognizance, section(s) of the Act(s) and description of the offence (s) for which cognizance taken	NA
(c)	Details of appeal (s) /application (s) for revision (if any) filed against the above order(s)	NA

6. I have been/not been convicted of an offence(s) [other than any offence(s) referred to in sub -section (1) or sub-section (2), or covered in sub-section (3), of section 8 of the Representation of the People Act, 1951 (43 of 1951)] and sentenced to imprisonment for one year or more

If the deponent is convicted and punished as aforesaid, he shall furnish the following information.

The following case, I have been convicted and sentenced to imprisonment by a court of law:

(a)	The details of case, section(s) of the concerned Act(s) and description of the offence (s) for which convicted	NA
(b)	Name of the court, case no. and date (s) of order (s)	NA
(c)	Punishment imposed	NA
(d)	Whether any appeal was/has been filed against the conviction order. If so, details and the present status of appeal.	NA



ManuCh

7. That I give herein below the details of the assets (immovable, moveable etc) of myself, my spouse and dependents :

**A. DETAILS OF MOVEABLE ASSETS**

- Note : 1: Assets in joint name indicating the extent of joint ownership will also have to be given
- Note : 2: In case of deposit/investment, the details including serial number, amount, date of deposit, the scheme. Name of the Bank/Institution and Branch are to be given.
- Note : 3: Value of the Bonds/Shares Debentures as per the current market value in Stock Exchange in respect of listed companies and as per books in the case of non listed companies should be given.
- Note : 4: Dependent here has the same meaning as assigned in explanation (v) under section 75A of the Representation of the People Act, 1951.
- Note : 5: Details including amount is to be given separately in respect of each investment.

S. No.	Description	Self	Spouse	Dependent-1 (Daughter Shafia Fatima)	Dependent-2	Dependent-3
(i)	Cash in hand	10,000/-	NIL	NIL	NIL	NIL
(ii)	Detail of Deposits in Bank accounts (FDRs, Term Deposits and all other types of deposits including saving accounts), Deposits with Financial Institutions, Non Banking Financial Companies and Cooperative societies and the amount in each such deposit.	Rs.8789/- in State Bank of India bearing Joint A/c No.105890 -13254 with my wife Smt. Arshia Bano.		Rs.32398/- in State Bank of India bearing A/c No.3201 - 0022549	Nil	NIL
(iii)	Detail of investment in Bonds, Debentures/share and units in companies/Mutual Funds and others and the amount.	NIL	NIL	NIL	NIL	NIL NIL
(iv)	Details of investment in NSS, Postal Savings, Insurance Policies and Investment in any Financial Institution in Post office or Insurance Company and the amount.	NIL	NIL	Policy with Reliance Life Insurance Rs.1 Lac	NIL	NIL
(v)	Personal loans/advance given to any person or entity including firm, Company, Trust etc. and other receivables from debtors and the amount.	NIL	NIL	NIL	NIL	NO
(vi)	Motor Vehicles/Aircrafts/Yachts/Ships (detail of Make, Registration No.	NIL	NIL	NIL	NIL	NIL



Notary

	etc, Year of Purchase and amount.)					
(vii)	Jewelry, bullion and valuable thing (give details of weight and value)	NIL	Gifted jewellery of approx. 60 grams worth Rs.1.8 lacs approx	NIL	NIL	NIL
(viii)	Any other assets such as value of Claims/interest.	1 TV, 1 Fridge, 1 Washing Machine all worth Rs.40,000/-	NIL	NIL	NIL	NIL
(ix)	Gross Total Value	Rs.58,789/-	Rs.1.8 Lacs	Rs1,32,398/-		

B. Detail of Immovable assets:

Note:1: Properties in joint ownership indicating the extent of joint ownership will also have to be indicated.

Note:2: Each land or building or apartment should be mentioned separately in this format.)

S.No	Description	Self	Spouse	Dependent-1	Dependent-2	Dependent-3
(i)	Agricultural Land, Location(s), Survey number(s)	NIL	NIL	NIL	NIL	NIL
	Area (Total measurement in acres)	NIL	NIL	NIL	NIL	NIL
	Whether inherited property (Yes or NO)	NIL	NIL	NIL	NIL	NIL
	Date of purchase in case of self acquired property	NIL	NIL	NIL	NIL	NIL
	Cost of Land (in case of purchase) at the time of purchase	NIL	NIL	NIL	NIL	NIL
	Any Investment on the land by way of development, construction etc.	NIL	NIL	NIL	NIL	NIL
	Approximate Current market value	NIL	NIL	NIL	NIL	NIL

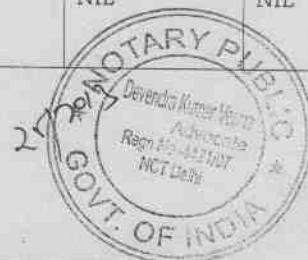

Not Mah

(ii)	Non-Agricultural Land -Location(s) -Survey number(s)	NIL	NIL	NIL	NIL	NIL
	Area (Total measurement in sq.ft.)	NA	NA	NA	NA	NA
	Whether inherited property (Yes or NO)	NIL	NIL	NIL	NIL	NIL
	Date of purchase in case of self acquired property	NA	NA	NA	NA	NA
	Cost of Land (in case of purchase) at the time of purchase	NIL	NIL	NIL	NIL	NIL
	Any Investment on the land by way of development, construction etc.	NIL	NIL	NIL	NIL	NIL
	Approximate Current market value	NA	NA	NA	NA	NA
	(iii) <b>Commercial Building</b> (including apartments) -Location(s) -Survey number(s)	Nil	NIL	NIL	NIL	NIL
Built up area (Total measurement in sq. ft.)	NA	NA	NA	NA	NA	
Whether inherited property (Yes or NO)	NA	NA	NA	NA	NA	
Date of purchase in case of self acquired property	NA	NA	NA	NA	NA	
Cost of property (in	NA	NA	NA	NA	NA	



Notary

	case of purchase) at the time of purchase					
	Any Investment on the property by way of development, construction etc.	NA	NA	NA	NA	NA
	Approximate Current market value	NA	NA	NA	NA	NA
(iv)	<b>Residential Buildings</b> (including apartments,) -Location(s) -Survey number(s)	Flat No.H-19/5, 2 <sup>nd</sup> Floor, Batla House, New Delhi-25	NIL	NIL	NIL	NIL
	Area (Total measurement in sq. ft.)	600 sq ft approx	NIL	NIL	NIL	NIL
	Built up Area (Total measurement in sq. ft.)	650 sq ft approx	NIL	NIL	NIL	NIL
	Whether inherited property (Yes or NO)	NA	NA	NA	NA	NA
	Date of purchase in case of self acquired property	Feb 2001.	NIL	NIL	NIL	NIL
	Cost of property (in case of purchase) at the time of purchase	Rs.4 Lacs	NIL	NIL	NIL	NIL
	Any Investment on the land by way of development, construction etc.	NIL	NIL	NIL	NIL	NIL
	Approximate Current market value	Rs.10 Lacs	NA	NA	NA	NA
(v)	Other (such as interest in property)	NA	NA	NA	NA	NA



Notary



(vi)	Total of Current Market Value of (i) to (v)	Rs.10 Lacs approx	NA	NA	NA	NA
------	---	-------------------	----	----	----	----

8. I give herein below the details of liabilities/dues to public financial institutions and government:-

(Note: Please give separate details of name of Bank, Institution, entity or Individual and amount for each item)

S.N	Description	Self	Spouse(s)	Dependent -1	Dependent -2	Dependent-3
(i)	Loan or dues to Bank/Financial Institution(s) Name of Bank or FI Amount outstanding Nature of loan	NIL	NIL	NIL	NIL	NIL
	Loan or dues to any individual/Entity other than mentioned in (i) above. Name(s) Amount outstanding Nature of loan	NIL	NIL	NIL	NIL	NIL
	Any other liability	NIL	Nil	Nil	NIL	NIL
	Grand total of Liabilities	NIL	NIL	NIL	NIL	NIL
(ii)	<b>Government Dues</b> Dues to departments dealing with government accommodation	NIL	NIL	NIL	NIL	NIL
	Dues to departments dealing with supply of water	NIL	NIL	NIL	NIL	NIL
	Dues to departments dealing with supply of electricity	NIL	NIL	NIL	NIL	NIL
	Dues to departments dealing with supply of telephones/mobiles	NIL	NIL	NIL	NIL	NIL
	Dues to departments dealing with government	NIL	NIL	NIL	NIL	NIL

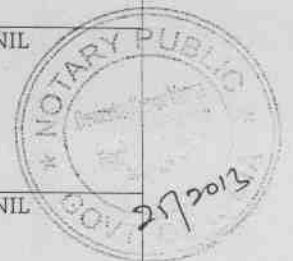

Monika

	transport (including aircrafts and helicopters)					
	Income Tax Dues	Nil	NIL	NIL	NIL	NIL
	Wealth Tax Dues	NIL	NIL	NIL	NIL	NIL
	Service Tax Dues	NIL	NIL	NIL	NIL	NIL
	Municipal/Proper ty Tax Dues	NIL	NIL	NIL	NIL	NIL
	Sales Tax Dues	NIL	NIL	NIL	NIL	NIL
	Any other Dues	NIL	NIL	NIL	NIL	NIL
(iii)	Grand Total of all Govt. Dues	NIL	NIL	NIL	NIL	NIL
(iv)	Whether any othere liabilities are in dispute, if so, mention the amount involved and the authority before which it is pending	NIL	NIL	NIL	NIL	NIL

(9) Details of profession or occupation:

- a. Self: Agent of Reliance Life Insurance Co.  
b. Spouse: Housewife

(10) My educational qualification is as under:

B.A Passed from Mahatma Gandhi Kashi Vidyapeeth, Varanasi, U.P. the year 1986.  
(Give details of highest School/University education with full form of the certificate/diploma/degree course, name of the school/college/university and the year in which the course was completed)

(11) ABSTRACT OF THE DETAILS GIVEN IN (1) TO (10) ABOVE:

1.	Name of the Candidate	S.M. Noorullah
2.	Full postal address	H-19/5, 2 <sup>nd</sup> Floor, Momin Street, Batla House, New Delhi-110025
3.	Number and Names of the constituency and State	54 Okhla Assembly Constituency and South-East Distt, Delhi
4.	Name of the Political party which set up the candidate (otherwise write 'Independent')	Independent - Rashtriya Ulama Council
5.	(a) Total number of pending cases where charges have been framed by the court for the offence punishable with imprisonment for 2 years or more	NA
	(b) Total Numbers of Pending cases where the court(s) have taken cognizance [other than the cases mentioned in item no. (i) above]	NA
6.	Total number of cases in which convicted and sentenced to imprionsment for one year or more (except for offence referred to in sub section (1) (2) or (3) of section 8 of the Representation of the People Act, 1952)	NIL



NonMaly

7.		PAN No.	Year for which last income Tax Return filed	Total Income Shown
	(a) Candidate	ADGPN6237K	Nil	Nil
	(b) Spouse:	Nil	NIL	NIL
	(s) Dependents	NIL	NIL	NIL

8. Details of Assets and Liabilities in rupee

	Description	Self	Spouse	Dependent-I	Dependent-II	Dependent-III
A	Moveable Asset (Total value)	Rs.58,789/-	Rs.1.8 Lacs	Rs1,32,398/-	NIL	NIL
B.	Immovable Asset	Rs.10 Lacs	NIL	NIL	NIL	NIL
	(i) Purchase Price and Development Cost of Immovable Property (Total Value)	Rs.4 Lac	NIL	NIL	NIL	NIL
	(ii) Development construction cost of immovable property after purchase (if applicable)	NIL	NIL	NIL	NIL	NIL
	iii) Approximate Current Market Price of Asset (Total Value)	Rs.68789/-	1.8 Lac	1,32,389/-	NIL	NIL
	(a) Self acquired assets (total value)	Rs.68,789/-	Nil	1,32,389/-	NIL	NIL
	(b) Inherited assets (total value)	NA	Gifted jewellery worth Rs.1.8 Lac			
9	Liabilities	NIL	NIL	NIL	NIL	NIL
	(i) Government Dues (Total)	NIL	NIL	NIL	NIL	NIL
	ii. Loans from Bank, Financial Institutions and others (total)	NIL	NIL	NIL	NIL	NIL
10	Liabilities that are under dispute	NIL	NIL	NIL	NIL	NIL
	i. Government dues (total)	NIL	NIL	NIL	NIL	NIL
	ii. Loans from bank financial institution and other (total)	NIL	NIL	NIL	NIL	NIL
11	Highest educational qualification: (Give details of School/University education with full form of the certificate/diploma/degree course) (Name of the School/College/ University and the year in which the course was completed.)					

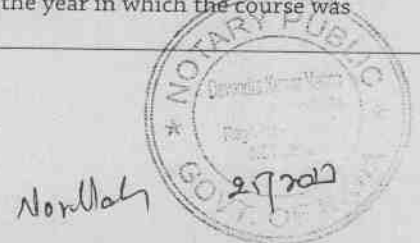

B.A Passed from Mahatma Gandhi Kashi Vidyapeeth, Varanasi, U.P. the year 1986.

*Norlich*  
DEPONENT

**VERIFICATION**

I, the deponent, above named, do hereby verify and declare that the contents of this affidavit are true and correct to the best of my knowledge and belief, no part of it is false and nothing material has been concealed there from. I further declare that:

- i) There is no case of conviction or pending case against me other than those mentioned in item 5 and 6 of Part A & B above;
- ii) I, my spouse, or my dependents do not have any asset or liability, other those mentioned in items 7 and 8 and Part A and item no.9 and 10 of Part B above.

Verified at New Delhi this 16 of November, 2013

16 NOV 2013

*Norlich*  
DEPONENT



ATTESTED  
*Devered*  
NOTARY PUBLIC  
DELHI

16 NOV 2013